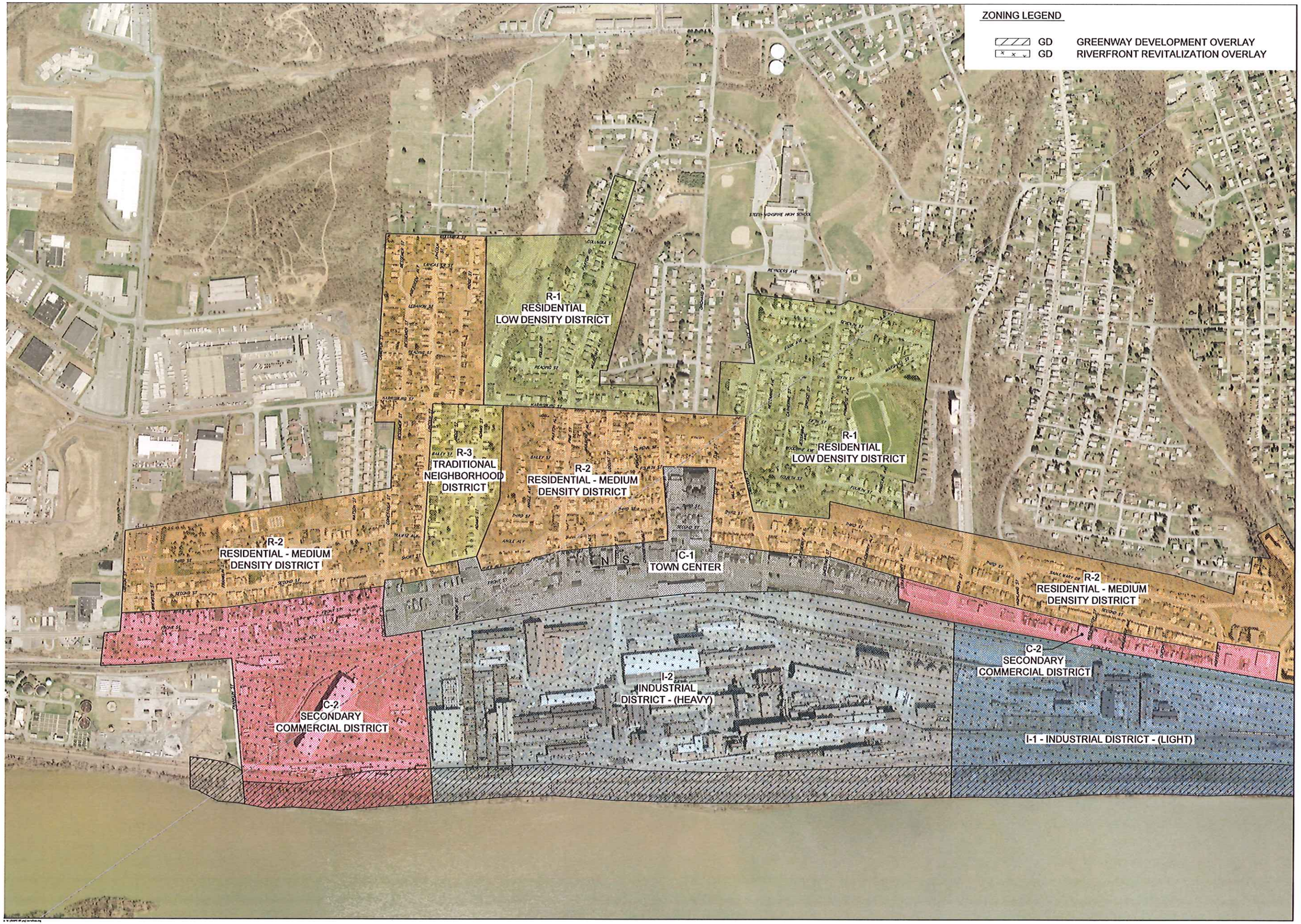

DATE	REVISIONS	BY
7-30-09	REVISED TITLE AND DATE	BKK
7-21-09	APPROVED BY BOROUGH COUNCIL	

NAVARRO & WRIGHT CONSULTING ENGINEERS, INC.
151 RENO AVENUE
NEW CUMBERLAND, PA 17070
(717) 441-2216
FAX (717) 441-2218

ZONING MAP
BOROUGH OF STEELTON
DAUPHIN COUNTY, PA

JOB NUMBER:	0505PE136
DRAWN BY:	JJG
CHECKED BY:	PJN
SCALE:	1" = 250'
DATE:	JULY 30, 2009
DRAWING NAME:	[illegible]
SHEET:	1 OF 2

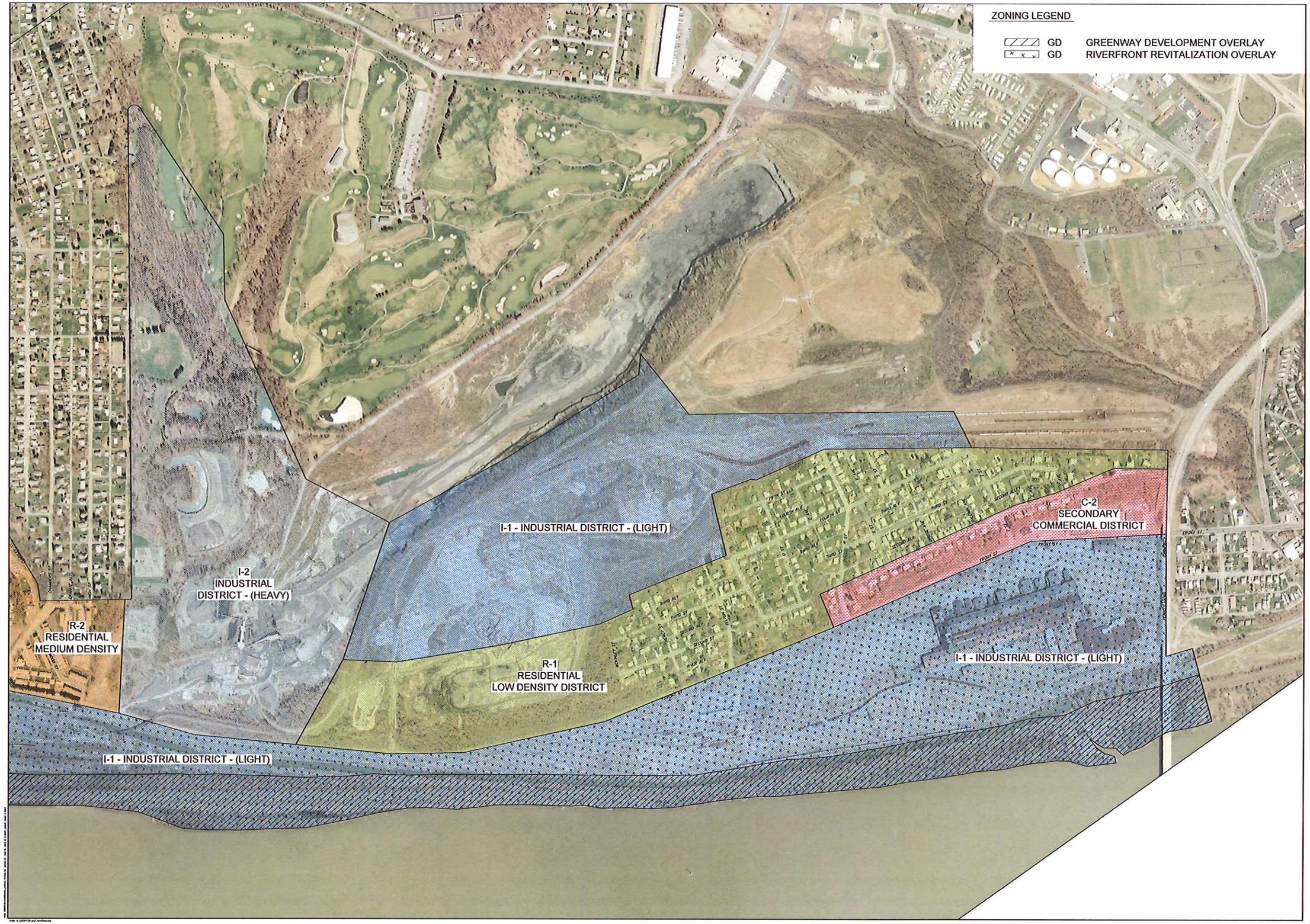

DATE	REVISIONS	BY
7-30-09	REVISED TITLE AND DATE	BKK
7-21-09	APPROVED BY BOROUGH COUNCIL	

NAVARRO & WRIGHT
CONSULTING ENGINEERS, INC.
151 RENO AVENUE
NEW CUMBERLAND, PA 17070
(717) 441-2216
FAX (717) 441-2218

ZONING MAP
BOROUGH OF STEELTON
DAUPHIN COUNTY, PA

JOB NUMBER:	05C0PE1-06
DRAWN BY:	JJG
CHECKED BY:	PJN
SCALE:	1" = 250'
DATE:	JULY 30, 2009
DRAWING NAME:	[illegible]
SHEET:	2 OF 2